

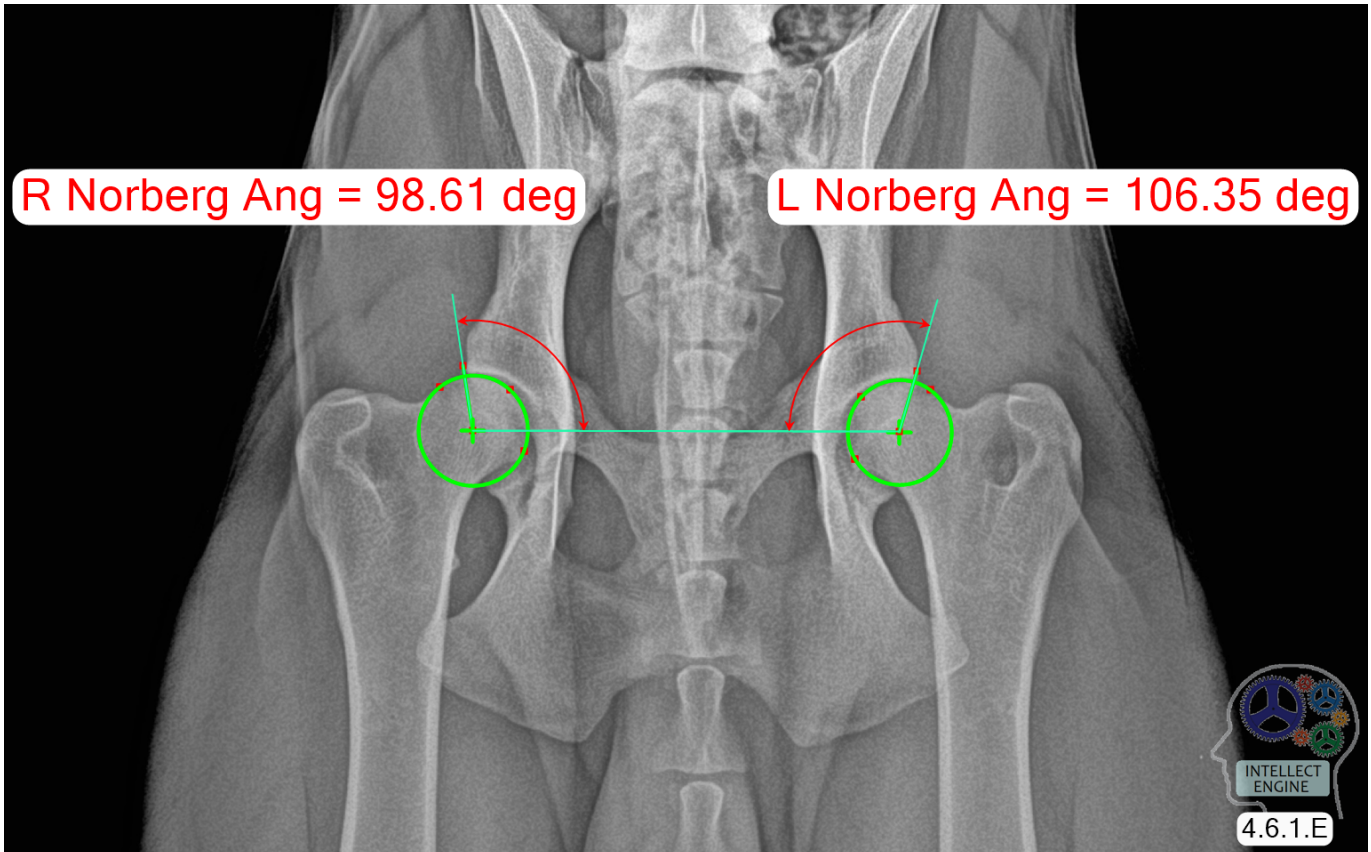

Norberg Hip Report

11:13:14

SampleOwner / SampleDog / 19-Jan-2024



The Norberg Hip Angle measurements are one way to help assess the morphology of canine hip joints. Each hip joint is assigned a score - the larger the value, the better. The measurement is used as an indicator in combination with other relevant clinical information.

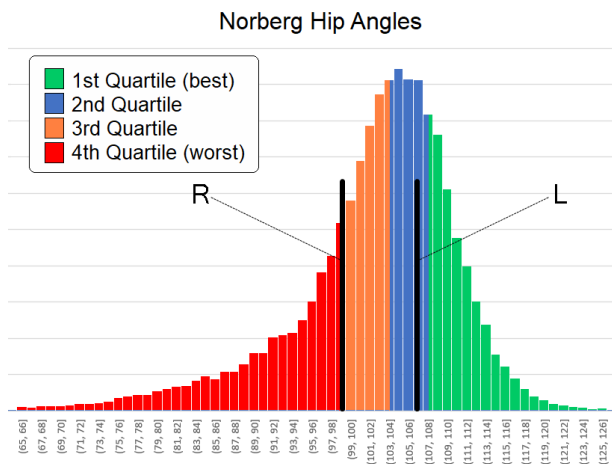

The Norberg measurements for this pet are 98.6 for the right hip and 106.3 for the left hip. These values are indicated on the histogram to the left by the vertical black lines. The further to the right on this diagram, the better.

The right hip is in the 3rd (below ave) quartile.

The left hip is in the 2nd (above ave) quartile.

Reference: [M. Flückiger, 2007](#)

Distribution based on 29,000 canine hips